



TUNNEL OF TREES ART TRAIL

Saturday, August 22nd
10am-5pm



goodhart
artist residency

art + place + community

About THE ART TRAIL

The Tunnel of Trees Art Trail presented by the Good Hart Artist Residency celebrates art and history along the Tunnel of Trees spanning scenic landscapes between Harbor Springs and Cross Village. Visitors can follow the self-guided trail starting anywhere along the trail. Art trail stops are marked by signs with graphics similar to the front of this brochure. Please use caution as you drive these curvy roads, park in designated areas (not along M119), and be respectful of neighboring properties.

The appreciation and purchase of art is encouraged! Please stop to thank and patronize our business sponsors along the way.

Please check our website goodhartartistresidency.org for the most up-to-date information on the art trail including an interactive map.

Look for these signs for the designated art trail stops.

■ TRAIL MAP ON PAGES 6,7



STOP 1
Harbor Springs History Museum
*Historic Photography Exhibit,
Quill Work Demonstrations*
349 E Main Street
harborspringshistory.org



STOP 2
Tvedten Fine Art
Contemporary Art
284 E Third Street
tvedtenfineart.com



STOP 3
Douglas Allan Bacon Fine Jewelry
Gold & Platinum Jewelry
249 E Main Street
douglasbacon.com



STOP 4
119 Studio
Photography & Jewelry
231 E Main Street
the119studio.com



STOP 5
HANNI Jewelry & Gallery
North American Artists, Various Mediums
120 E Main Street
hannigallery.com



STOP 6
Berkshire Hathaway
On-site Artist: Mary Bea McWatters
Painting Demonstration
102 E Main Street
bhsmichiganrealestate.com



STOP 7
Oil Paintings by Karen Rolfes
Oil on Canvas Using a Palette Knife
137 E Bay Street
karenrolfes.com



STOP 8
Belle Aquatic
Oil Painting, Fine Jewelry
139 State Street
belleaquatic.com



STOP 9
Witty Galerie
Original Oils, Limited Edition Giclees and Prints
200 N State Street
facebook.com/trishawittyfineart/

Artists Continued on Page 4



STOP 10

Boyer Glassworks

On-site Artists: Harry Boyer, Mary Cash, Janet Hoffman
Glassblowing
207 State Street
facebook.com/Boyerglassworks



STOP 11

Little Traverse Tileworks

Ceramic Tile
108 E Third Street
littletraverse.com



STOP 12

Elizabeth Fergus-Jean

Mixed-media, Painting, Photography
7655 Lauer's Lane
fergusjean.com



STOP 13

Dawson Moore

Chair Making, Wood Carving
7759 Marion Drive
michigansloyd.com



STOP 14

Ahrens Gallery and Studio

Paintings & Pottery
5200 West Lake Road
ahrensgalleryandstudio.com



STOP 15

Susan Offield

Oil Paintings
6011 Idylwilde Drive SE,
Please park at 6047 Idylwilde Drive
bluegreengirl.net



STOP 16

Otis Harbor Springs

On-site Artist: Maeve Croghan
Painting Demonstration
7291 S Lake Shore Drive
otisharborsprings.com



STOP 17

Thorne Swift Nature Preserve

On-site Artists: Keith Hammond, Genevieve Morgan
★ *Children's Art Activity*
6696 Lower Shore Drive: To access Thorne Swift Nature Preserve, follow the detour north past the barrier at Terpening Road to Lower Shore Drive, then head south on Lower Shore Drive to Thorne Swift.
landtrust.org/explore/thorne-swift-nature-preserve



STOP 18

Pond Hill Farm

On-site Artists - Val Ash, Jane Brennan, Dorothy Bryant, Barbara Gundrum, Jean Kluge, Catsy Johnston, Anny Richey, Tracy Wiesner
Painting Demonstrations & Art Show
5699 S Lake Shore Drive
pondhill.com

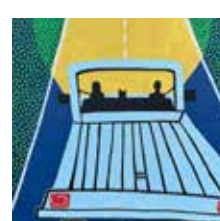

STOP 19

Hoogland Family Nature Preserve

On-site Artists: Kirsten Aho, Egan Franks Holzhausen, Anne Morningstar
Painting Demonstrations
4135 S Lake Shore Drive: To access Hoogland Preserve, continue around the barrier at Terpening Road and proceed on M-119 for approximately one mile.
landtrust.org/explore/hoogland-family-nature-preserve



STOP 20

Trillium Woods Coffee

On-site Artist: Tyler Franz
Photography
811 S Lake Shore Drive
www.trilliumwoods.co

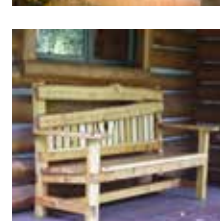

STOP 21

Contempo-Rustic Furniture Designs

Kirby Snively
Woodworking
8638 Boynton Road
kirbymusic.com/Contemporustic/contentpo.htm

Artists Continued on Page 8

TUNNEL OF TREES ART TRAIL

AUGUST 22, 2026
SATURDAY 10-5

The Art Trail runs between Harbor Springs and Cross Village, covering a distance of approximately 20 miles—please plan accordingly.

LEVERING RD

HILL RD
DIVISION RD

ISLAND VIEW RD
STATE RD

M-119

GOOD
HART

26

25

24

23

30

31

32

33

CROSS
VILLAGE

DETOUR >

DETOUR >

LAMKIN RD

27

28

29

22

MIDDLE VILLAGE RD

ROBINSON RD

STATE RD

TOWNLINE RD

20

21

< DETOUR

LOWER SHORE DR

19

TERPENING RD

18

M-119

16

15

STUTSMANVILLE RD

STATE RD

14

13

12

W LAKE ST

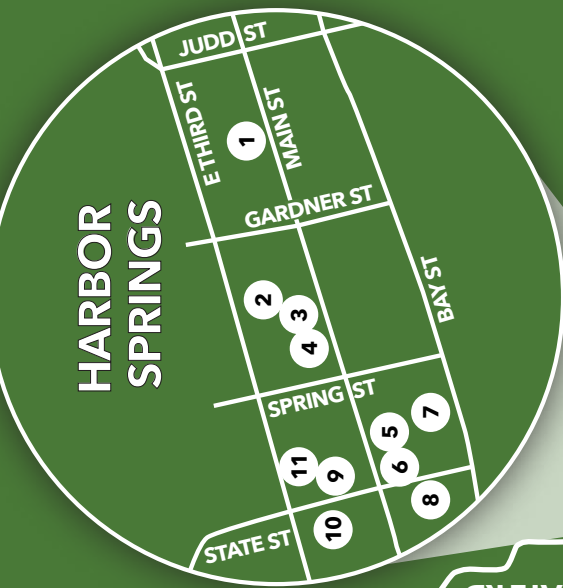

Detours shown on the art trail map were accurate at the time of printing, but conditions may change. Please follow the posted detours on the day of the event.

Some art trail stops may be located beyond partially barricaded roads; however, these locations remain accessible (in yellow). Signs will be in place to guide you and confirm access.

★
CHILDREN
ART ACTIVITY



SCAN HERE
FOR DETAILS



goodhart
artist residency



STOP 22

Good Hart Glassworks

Lynn Dinning

Glass Arts - Blown, Kiln-formed, Kiln-cast

112 W Townline Road

email: ghglassworks@gmail.com

facebook.com/share/1Cm7VvVBpz



STOP 23

Turtle Moon Farm

On-site Artists - Kevin Barton, Stephen Stuchell

Painting and Pottery

8492 Robinson Road

facebook.com/turtlemoonfarm



STOP 24

Elmer Johnston Nature Preserve

On-site Artists - Grace Darden, Amy Lynne Pobanz, Edy Stoughton, Jane Schneider, Barbara Jean Hanson, Wendy McWhorter

Painting

1500 Church Road

landtrust.org/explore/elmer-johnston-nature-preserve/



STOP 25

Good Hart General Store

On-site Artist: Mallory Shepler

Custom Jewelry

1075 N Lake Shore Drive

goodhartstore.com



STOP 26

Primitive Images

On-site Artist: Linda Klenczar

Painting Demonstrations

1129 N Lake Shore Drive



STOP 27

David Eli Vaughn

Mixed Media Sculptural Forms

980 Lamkin Road



STOP 28

Good Hart Artist Residency

Local Art Show with 26 Artists, Various Mediums

★ *Children's Art Activity*

910 N Lamkin Road

goodhartartistresidency.org



STOP 29

The King House

White Feather's Daughters

Stella Kay, Vicki Jean Lynn, Regina Brubacker-Carver

Queerkwe Designs - Rebecca Lynn

Sydney Kay

Native American Jewelry & Baskets

144 N Lamkin Road | kinghouseassociation.org



STOP 30

Stonesoul Studio

On-site Artists: Jan Schaplowsky, MarySue Price-Ryan

Jewelry, Sterling Silver & Michigan

Beach-Gathered Stones & Paintings

2400 N Lake Shore Drive



STOP 31

Three Pines Studio & Gallery

On-site Artists: Alexander Miller, Douglas Barron, Brian Goff

Northern Michigan Artists, Various Mediums

5959 W Levering Road

threepinesstudio.com



STOP 32

Peninsulas

On-site Artists: Tonia Gasco, Scott Smith Taylor

Native-American Art & Craft Work & Stained Glass

6370 N Lake Shore Drive

shoppeninsulas.com



STOP 33

Legs Inn

On-site Artist - Diane Telian

Painting Demonstration

6425 N Lake Shore Drive

legsinn.com

dianetelian.com

Local Art Show AT THE RESIDENCY

August 22, 10am-5pm

August 23, 10am-2pm

910 N. Lamkin Road



Join us at the Good Hart Artist Residency for a special art show featuring the curated work of several artists. This is a wonderful opportunity to discover artwork inspired by the breathtaking natural beauty of Northern Michigan.

FEATURED ARTISTS

A. Jeanne Katz	Grace Darden	Megan Klco-Kellner
Abigail Deloria	Jack Bodt	Michele Smith
David Vaughn	Justin Kellner	Nancy E. Nesterowich
DeeAnne Wagner	Lanie Parker	Patrick Wise
Edy Stoughton	Laura McCaslin	Robert Harold
Elizabeth Pollie	Linda J K Klenczar	Shanna Robinson
Fern McCormack	Lydia Goldsborough	Susan Glass
G. Robert Lesser, MD	Marta Shannon	Teri Moody
Gail Aho	Mary Bea McWatters	Tim Lincolnhol

Plein Air Painting Workshops

AT ANGELL FARM

4852 S Lake Shore Drive

Sign up for a free painting workshops at Angell Farm. Paint breathtaking views with guidance from Susan Glass.

Morning Watercolor Class: 10am - noon | Beginners welcome.
All supplies provided.

Afternoon Plein Air for All Media: 1 - 3pm | Bring your own supplies.

Pre-registration required. For details and registration, see our website:
goodhartartistresidency.org

★ ART ACTIVITIES FOR CHILDREN

We want to make sure the whole family can be involved! Children's art activities will be provided at various venues which you will see marked by a star on the trail map.

Painting Demonstrations AT NATURE PRESERVES

In collaboration with Little Traverse Conservancy, artists have been invited to provide art demonstrations and to show their art at various nature preserves along the trail.

Thorne Swift Nature Preserve - 6696 Lower Shore Drive

Artists: Keith Hammond - Oil Painting

Genevieve Morgan - Sharing Teachings on Indigenous Culture

Elmer Johnston Nature Preserve - 1500 Church Road

Artists: Grace Darden, Amy Lynne Pobanz, Edy Stoughton,
Jane Schneider, Barbara Jean Hanson, Wendy McWhorter

Artists Grace Darden and Amy Lynne Pobanz invite visitors to draw or paint alongside them. Drawing materials and watercolor supplies will be provided for those who would like to participate.

Hoogland Family Nature Preserve - 4135 S Lake Shore Drive

Artists: Kirsten Aho, Anne Morningstar, Egan Franks Holzhausen



In celebration of the 250th anniversary of the signing of the Declaration of Independence, the Good Hart Artist Residency will honor the vibrant artistic legacy of this region.

Bringing together past and present, the Tunnel of Trees Art Trail will highlight the continuity of artistic expression in Northwest Lower Michigan, from Odawa art, to the Chippawa Cove Woods artist colony of Ivan Swift, to contemporary work created within the local community today. Long before 1776, Odawa artists were shaping a rich visual and cultural landscape grounded in deep relationships to land, community, and storytelling.

During the art trail, visitors can explore the rich history of art in this region on posters at the Good Hart Artist Residency. Indigenous art and culture are featured at the Harbor Springs History Museum, Thorne Swift Nature Preserve, and the King House, as well as through works presented by individual Odawa artists along the art trail. Please join us in this celebration of art.

About GOOD HART ARTIST RESIDENCY

The Good Hart Artist Residency offers 10- to 21-day residencies to visual artists, writers, and composers, selected through a juried process. The residency works in partnership with several local nonprofit organizations to connect visiting artists with the community. The Good Hart Artist Residency is motivated by the intersections of **ART + PLACE + COMMUNITY**.

Help support the Art Trail and the Good Hart Artist Residency by using the QR Code below to make a donation today.

Thank you!



THE ART TRAIL IS MADE POSSIBLE BY GRANTS FROM:



THANK YOU ALSO TO OUR GENEROUS BUSINESS SPONSORS:



UNDERWRITTEN BY:



PETOSKEY AREA
VISITORS BUREAU™

If you are looking for lodging while attending this event, please see petoskeyarea.com/stay.